

## Custom Suit

- A – Neck Circumference \_\_\_\_\_in
  - B – Chest circumference \_\_\_\_\_in
  - C – Midway between chest and waist circumference \_\_\_\_\_in
  - D – Waist circumference at navel \_\_\_\_\_in
  - E – Hip circumference over largest part of buttocks \_\_\_\_\_in
  - F – Thigh circumference \_\_\_\_\_in
  - G – Calf circumference \_\_\_\_\_in
  - H – Center of collar (w/arm bent in driving position) to wrist bone \_\_\_\_\_in
  - I – Under armpit to wrist bone (w/arm bent) \_\_\_\_\_in
  - J – Under arm to ankle bone \_\_\_\_\_in Under arm to ankle bone to floor \_\_\_\_\_in
  - K – Shoulder seam to ankle bone \_\_\_\_\_in Shoulder seam to ankle bone to floor \_\_\_\_\_in
  - L – Crotch seam to ankle bone \_\_\_\_\_in Crotch seam to ankle bone to floor \_\_\_\_\_in
  - M – Belly button, through crotch, to back of waist (belt, not hips) \_\_\_\_\_in
  - N – Center of collar bone (below adam apple) to the top of where you place your belt \_\_\_\_\_in
  - O – Sleeve seam to sleeve seam \_\_\_\_\_in
  - P – Collar bone to crotch seam \_\_\_\_\_in
  - Q – Circumference of arm opening of a tshirt at shoulder \_\_\_\_\_in
  - R – Waist (belly button level) to crotch \_\_\_\_\_in
  - S – Base of neck in front starting below adams apple, under crotch, up the back to base of neck in back \_\_\_\_\_in
  - T – Forearm circumference \_\_\_\_\_in
  - U – Ankle: Measure around at ankle bone \_\_\_\_\_in
  - V – Back Length: base of neck at back to crotch seam \_\_\_\_\_in
  - W – Width of back (Arms Raised) \_\_\_\_\_in
- Height \_\_\_\_\_' \_\_\_\_\_"
- Weight \_\_\_\_\_lbs
- Shirt Size    YOUTH    ADULT    -    SMALL    MED    LARGE    XL    XXL    \_\_\_\_\_OTHER

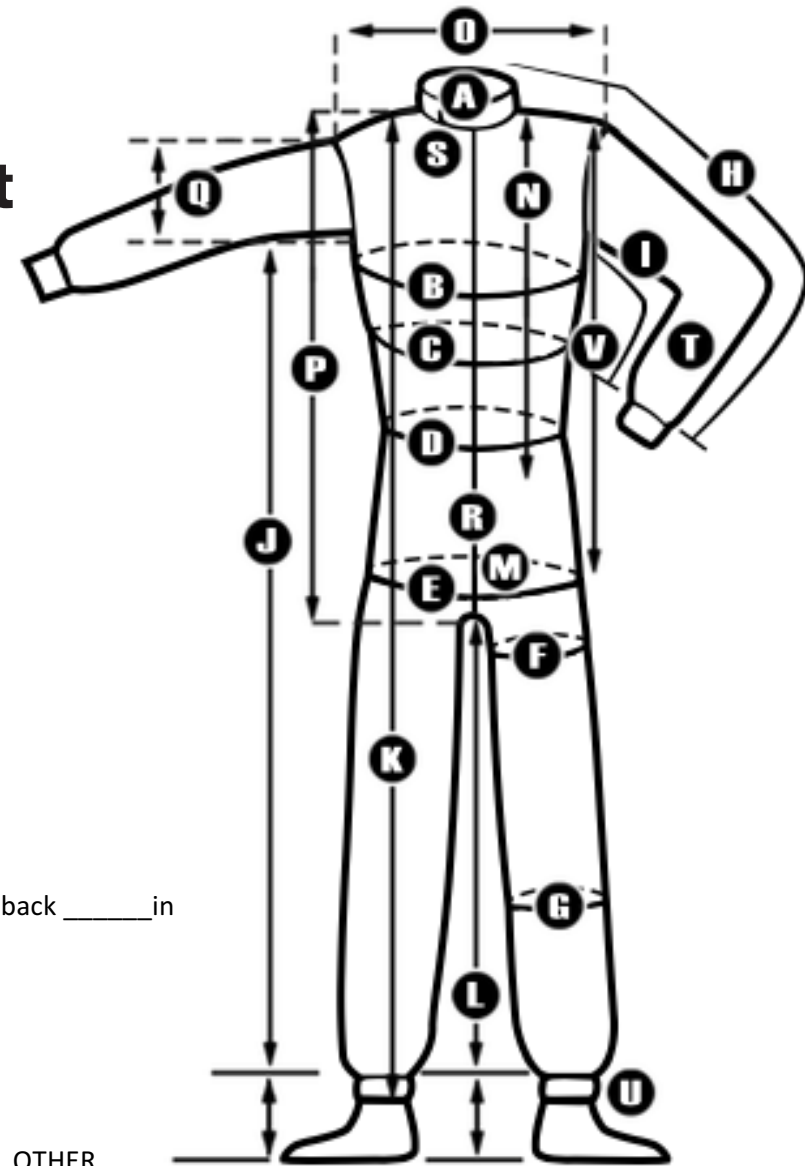

### 2 Piece Suit Additional Measurements \_\_\_\_\_

- Jacket Front – from the center of the collar bone, just below the adams apple, to the bottom of where you want the jacket to fall \_\_\_\_\_in
- Out Seam – from Top of waist of the pants down the right leg to the floor \_\_\_\_\_in
- Real Waist –measure around waist where the pants will be worn. DO NOT rely on the size of jeans or pants \_\_\_\_\_in

Name: \_\_\_\_\_ Signature: \_\_\_\_\_ Date: \_\_\_\_\_  
 Email: \_\_\_\_\_ Phone: \_\_\_\_\_

Watch the Velocita Video On Suit Measurements: <http://velocita-usa.com/get-started/forms-downloads/>

# Custom Logo Placement

Custom logos must be provided in high resolution CMYK format. Adobe Illustrator (vector art) is preferred. 300dpi Photoshop EPS or TIF files at-size or larger are also acceptable (bitmap files cannot be sized up more than 120%).

**Please list your logo and/or sponsor(s) logos below. Example: 7) *Mobil 1* logo** **Leave unused number-locations blank.**

- |          |          |           |           |           |
|----------|----------|-----------|-----------|-----------|
| 1) _____ | 5) _____ | 9) _____  | 13) _____ | 17) _____ |
| 2) _____ | 6) _____ | 10) _____ | 14) _____ | 18) _____ |
| 3) _____ | 7) _____ | 11) _____ | 15) _____ | 19) _____ |
| 4) _____ | 8) _____ | 12) _____ | 16) _____ | 20) _____ |

## Number-Location Key

- 1) Front Chest
- 2) Right Front #1
- 3) Right Front #2
- 4) Left Front #1
- 5) Left Front #2
- 6) Belt
- 7) Upper Back
- 8) Center Back
- 9) Left Leg
- 10) Right Leg
- 11) Right Epaulet
- 12) Left Epaulet
- 13) Left Forearm
- 14) Right Forearm
- 15) Left Arm #1
- 16) Left Arm #2
- 17) Left Arm #3
- 18) Right Arm #1
- 19) Right Arm #2
- 20) Right Arm #3

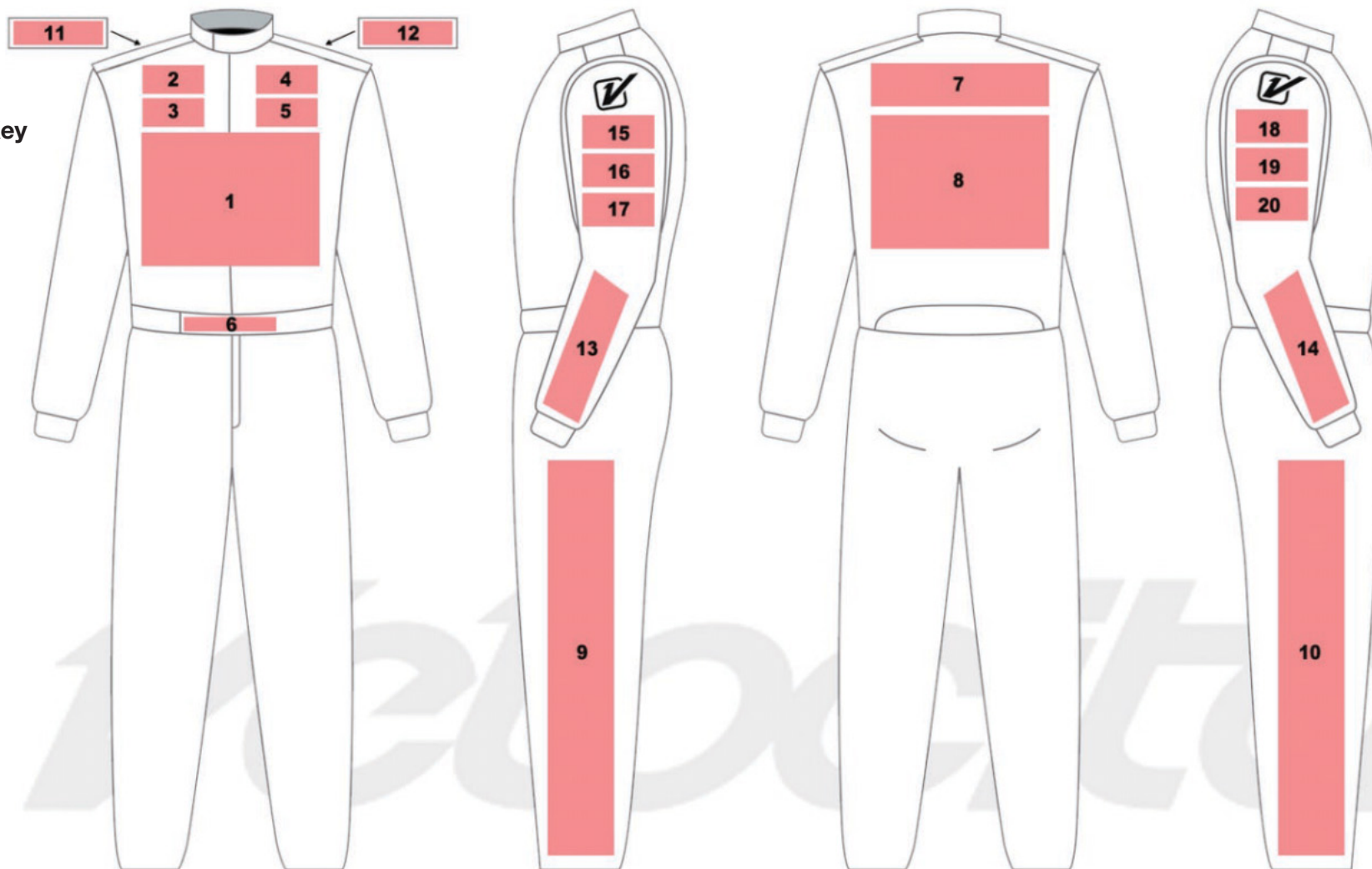

# Custom Layout Design

Use the drawings to design your own suit. Use either color pencils or fine tipped felt markers and call out exact color. To ensure accurate representation of your design, please show trim patterns, colors and wording clearly. We recommend photocopying this page for best results.

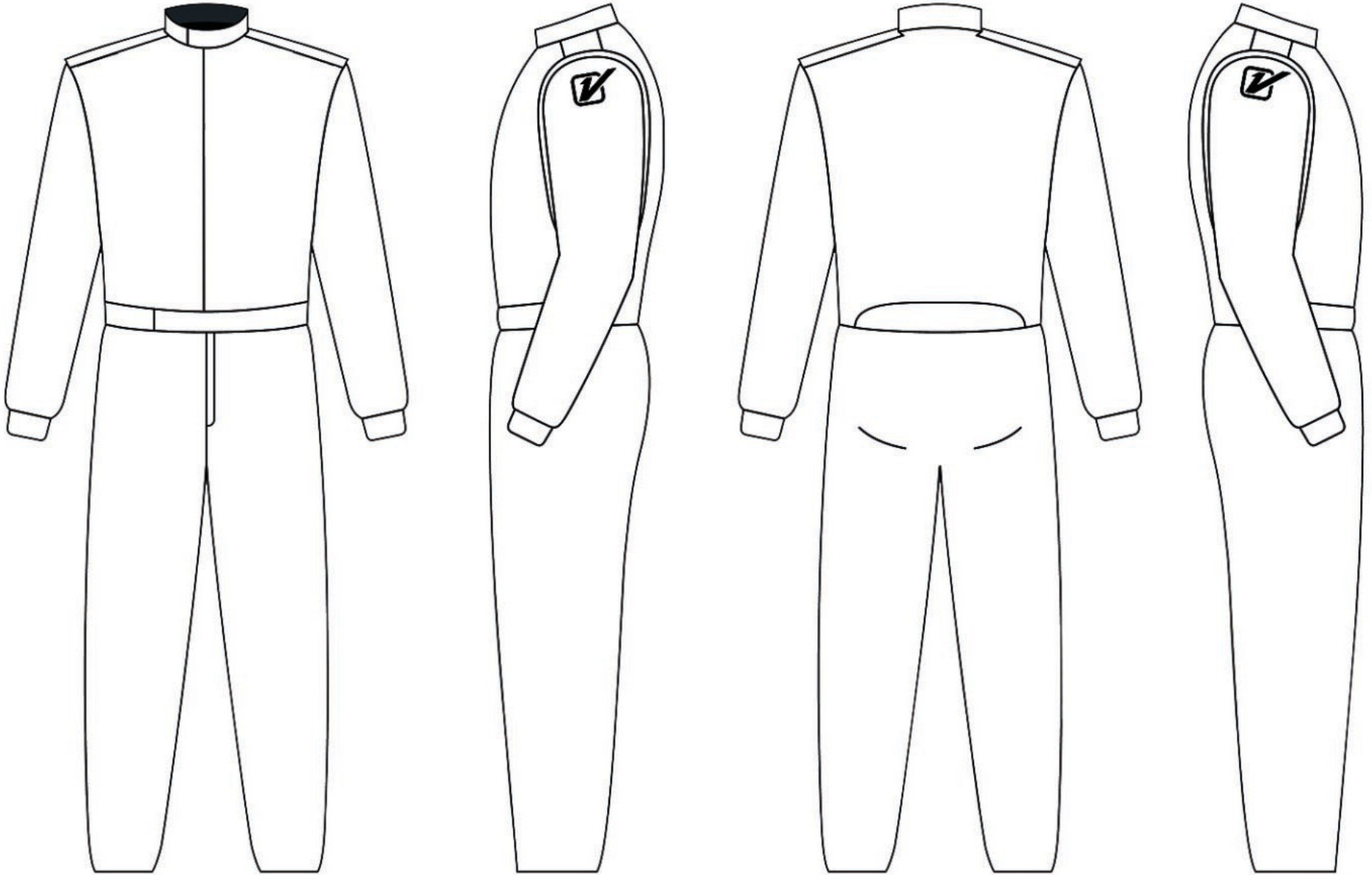

Additional Info \_\_\_\_\_  
\_\_\_\_\_



## Custom Order Release

Please be advised that in placing this order for custom manufactured merchandise you are accepting full responsibility for the correctness and accuracy of all pertinent ordering information. Further, be advised that by filling out and signing this form you are affirming the correctness and accuracy of the information contained herein and authorizing Motor State Distributing to order this custom merchandise. Once this form has been signed, the purchaser assumes full responsibility for paying for the custom merchandise and no refund will be issued unless it can be shown that any errors or defects were the fault of the manufacturer and not caused by erroneous information.

As a rule, custom orders cannot be cancelled once the order is placed with the manufacturer. All custom orders are subject to freight and handling charges from the manufacturer.

**No returns will be accepted on custom-built items.**

Sales Contact At Motor State \_\_\_\_\_

Customer Number \_\_\_\_\_

Company Name \_\_\_\_\_

Address \_\_\_\_\_

City \_\_\_\_\_ State \_\_\_\_\_ Zip \_\_\_\_\_

Phone \_\_\_\_\_

Fax \_\_\_\_\_

Email \_\_\_\_\_

Print Your Name \_\_\_\_\_ Date \_\_\_\_\_

Authorized Signature \_\_\_\_\_

**If you are submitting this form electronically, your digital signature must be added last. Once signed, this form becomes non-editable. Please double check all items first.**

Motor State Distributing  
8300 Lane Drive, Watervliet MI 49098

web: [www.motorstate.com](http://www.motorstate.com) | phone: 1-800-772-2678 | fax: 1-800-772-2618