



# M TO DRIVING SUITS • ORDERFORM

## SUIT PERFORMANCE

INDICATE THE SUIT YOU ARE ORDERING.

EXAMPLE: MTO.30

## FINISH • FABRIC

INDICATE THE FINISH OR FABRIC YOU WOULD LIKE. NOTE: SUIT MUST BE ENTIRELY OF THE SAME FABRIC. DIFFERENT FABRICS HAVE DIFFERENT COLOR RANGES.

EXAMPLE: GABARDINE

## DESIGN

SELECT A DESIGN & INDICATE THE COLOR LOCATION. PLEASE SEE DESCRIPTION

SUIT DESIGN: \_\_\_\_\_

Example: Design K

COLOR AREA 1: \_\_\_\_\_

Example: Black

COLOR AREA 2: \_\_\_\_\_

Example: WHITE

COLOR AREA 3: \_\_\_\_\_

Example: Not applicable TO DESIGN K

## OR DESIGN YOUR OWN ONE-OF-A-KIND SUIT

SEE DESIGN FORM AND SEND FOR QUOTE

## ADD OPTIONS

NOT ALL OPTIONS LISTED AVAILABLE ON ALL MADE-TO-ORDER SUITS.

SUIT BASE PRICE

\$ \_\_\_\_\_

OPTIONS See Option Information

- |  |                   |                    |
|--|-------------------|--------------------|
| <input checked="" type="checkbox"/> Custom Fit & Tailored to measurements  | Add to Base Price | <u>Included</u>    |
| <input checked="" type="checkbox"/> Choice of Fabric   |                   | <u>Included</u>    |
| <input checked="" type="checkbox"/> Design A through L   |                   | <u>Included</u>    |
| <input checked="" type="checkbox"/> Vertical Quilt (Not available on MTO.6)  |                   | <u>Included</u>    |
| <input checked="" type="checkbox"/> 180° Nomex® shoulder/back gusset   |                   | <u>Included</u>    |
| <input checked="" type="checkbox"/> Zippered Breast Patch Pocket<br>(Not available on Styles C/D/F/I/K/L and all Kart)   |                   | <u>Included</u>    |
| <input checked="" type="checkbox"/> Front Patch Pant Pocket (where applicable)   |                   | <u>Included</u>    |
| <input checked="" type="checkbox"/> Contoured Epaulets   |                   | <u>Included</u>    |
| <input checked="" type="checkbox"/> Name Embroidery (Standard type face: Script)   |                   | <u>Included</u>    |
| <input checked="" type="checkbox"/> Choice of Collar. Choose collar (Not Available on Euro):<br><input type="checkbox"/> Banded <input type="checkbox"/> Soft Knit <input type="checkbox"/> Wrap-around: standard  |                   | <u>Included</u>    |
| <input type="checkbox"/> 360° full arm Nomex® shoulder gusset  | \$85.00           |                    |
| <input type="checkbox"/> Lower Back Expandable Nomex® gusset   | \$80.00           |                    |
| <input type="checkbox"/> Box Quilt. Choose one color (Not available on MTO.45):<br><input type="checkbox"/> Red <input type="checkbox"/> White <input type="checkbox"/> Blue <input type="checkbox"/> Black <input type="checkbox"/> Match Suit Color  | \$70.00           |                    |
| <input type="checkbox"/> Colored Ribbed Cuff (Ankle & Wrist) Choose one color:<br><input type="checkbox"/> Red <input type="checkbox"/> White (std) <input type="checkbox"/> Blue <input type="checkbox"/> Black   | \$25.00           |                    |
| <input type="checkbox"/> Inset Front Pockets   | \$25.00           |                    |
| <input type="checkbox"/> Back Patch Pocket   | \$25.00           |                    |
| <input type="checkbox"/> Straight Leg Cuff   | \$55.00           |                    |
| <input type="checkbox"/> Padded Epaulet  | \$50.00           |                    |
| <input type="checkbox"/> Built-in Arm Restraint<br>(Upcharge on Filament finish suits)   | \$50.00           |                    |
| <input type="checkbox"/> 2-piece Driving Suit (Separate pant & jacket)   | \$35.00           |                    |
| <input type="checkbox"/> SFI Tags <input type="checkbox"/> SFI-20 (MTO.SS) <input type="checkbox"/> SFI-15 (MTO.ET)<br><input type="checkbox"/> SFI-5 (MTO.22 • MTO.33 • MTO.45 • MTO.20 • MTO.25)   | \$15.00           |                    |
| <input type="checkbox"/> FIA Back Collar Embroidery (MTO.22-MTO.33-MTO.45)   | \$20.00           |                    |
| <input type="checkbox"/> PBI Suit Fabric Option  | \$200.00          |                    |
| <input type="checkbox"/> Eurostyle Option<br>Box quilt color <input type="checkbox"/> White (standard) <input type="checkbox"/> Match Suit Color <input type="checkbox"/> Other<br>Piping color <input type="checkbox"/> White (standard) <input type="checkbox"/> Match Suit Color <input type="checkbox"/> Other | \$125.00          |                    |
| <input type="checkbox"/> Custom Embroidery (Logos & Graphics)  |                   | Send art for quote |
| <input type="checkbox"/> Custom price (office)   | \$ _____          |                    |
| <input type="checkbox"/> Custom Designed One-of-a-Kind Suit (See Design Form)  |                   | Send art for quote |
| <input type="checkbox"/> Custom price (office)   | \$ _____          |                    |

**TOTAL SUIT PRICE\*** Add Base Price & Options \$ \_\_\_\_\_

\*Total Suit price does not include one-of-a-kind design, embroidery, custom graphics, special instructions or shipping & handling

## MEASURE FOR A CUSTOM FIT

### BUILD TYPE

MALE  FEMALE

FIT (Choose one)  TAILORED  RELAXED

(Euro Relaxed Only)

Please measure accurately.  
Do not adjust measurements  
or make allowances.

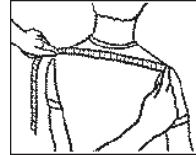

11.G SHOULDERS - Measure across back of shoulders from sleeve.

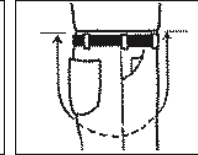

11.M RISE - Measure from front of waist through crotch to back of waist.



11.B CENTER BACK - Measure from center back where collar hits spine, to waist.

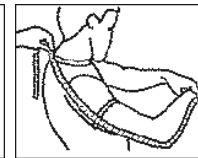

11.A SLEEVE - Measure from center back where collar hits spine, behind elbow, to wrist, with elbow bent and arms forward.

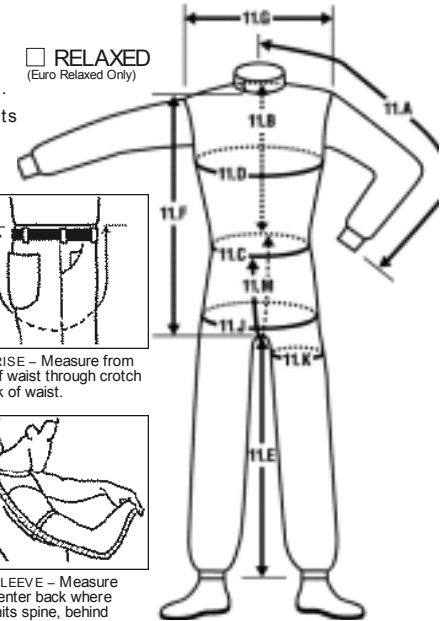

KEY	DESCRIPTION (USE CLOTH MEASURING TAPE)	MEASUREMENT(INCHES)
11.A	Neck to Wrist. Measure from center of neck (bone) to wrist	
11.B	Center back length. Measure neck (bone) to waist	
11.C	Natural waist circumference. Measure across naval & level across back	
11.D	Chest circumference. Measure widest circumference	
11.E	Inseam. Measure bottom of rise to ankle (bone)	
11.F	Collar bone to where crotch seams meet	
11.G	Shoulder width. End of shoulder to end of shoulder	
11.J	Hip. Measure 8" below waist	
11.K	Thigh. Measure 4" below crotch	
11.M	Rise. Measure front to back waist. Same measurement points as 11.C	
11.N	Neck size	
11.O	Height	
11.P	Weight	

## SPECIAL INSTRUCTIONS

PLEASE INDICATE ANY SPECIAL FIT, STYLE, COLOR OR OPTIONS INSTRUCTIONS BELOW. ATTACH EXTRA INSTRUCTIONS IF NECESSARY.

\_\_\_\_\_

\_\_\_\_\_

NAME FOR EMBROIDERY  BLOCK  Script

\_\_\_\_\_

NAME \_\_\_\_\_

ADDRESS \_\_\_\_\_

CITY \_\_\_\_\_ STATE \_\_\_\_\_ ZIP \_\_\_\_\_

TELEPHONE \_\_\_\_\_

COMPUTER NUMBER (OFFICE USE ONLY)

ORDER TOLL FREE 1.800.654.7223 / FAX 830.625.3269



# DESIGN, COLORS & OPTIONS

**DESIGN OPTIONS** Select your trim style from the twelve styles illustrated below. Numbers indicate COLOR AREAS for MTO ORDER FORM.  
Additional charges apply with EURO style option,

<p><b>DESIGN A</b></p> <p>No additional charge AREA 1: Body AREA 2: 1" Trim / Sleeves</p>	<p><b>DESIGN B</b></p> <p>Add \$35.00 to suit "starting at" price AREA 1: Body AREA 2: Collar, Epaulets, Belt, Pockets</p>	<p><b>DESIGN C</b></p> <p>Add \$60.00 to suit "starting at" price AREA 1: Body AREA 2: 6" Band / Chest, Sleeves</p>	<p><b>DESIGN D</b></p> <p>Add \$55.00 to suit "starting at" price AREA 1: Body AREA 2: Collar, Epaulets, 6" Band / Chest</p>	<p><b>DESIGN E</b></p> <p>Add \$45.00 to suit "starting at" price AREA 1: Bottom, Collar, Epaulets AREA 2: Top</p>	<p><b>DESIGN F</b></p> <p>Add \$45.00 to suit "starting at" price AREA 1: Body AREA 2: 6" Band / Chest</p>
<p><b>DESIGN G</b></p> <p>Add \$55.00 to suit "starting at" price AREA 1: Bottom AREA 2: Top AREA 3: Sleeves</p>	<p><b>DESIGN H</b></p> <p>Add \$65.00 to suit "starting at" price AREA 1: Waist, Bottom, Sleeves AREA 2: Chest, Back</p>	<p><b>DESIGN I</b></p> <p>Add \$65.00 to suit "starting at" price AREA 1: Body AREA 2: Chevron / Chest Only</p>	<p><b>DESIGN J</b></p> <p>No additional charge AREA 1: Body</p>	<p><b>DESIGN K</b></p> <p>Add \$135.00 to suit "starting at" price AREA 1: Body AREA 2: 6" Band / Chest only Checkerboard-black &amp; white only</p>	<p><b>DESIGN L</b></p> <p>Add \$85.00 to suit "starting at" price AREA 1: Waist, Bottom, Sleeves AREA 2: 6" Band / Chest, Sleeves AREA 3: Chest, Back</p>

**SUIT COLORS** Colors shown below are for guidance only. Actual fabric colors may vary. Some fabric COLORS WILL FADE OR CHANGE — PLEASE CALL FOR INFORMATION BEFORE ORDERING. Indicate your fabric / color choices on MTO ORDER FORM.



**SUIT OPTIONS** Select your suit options from the choices below. Indicate your choices on MTO ORDER FORM.



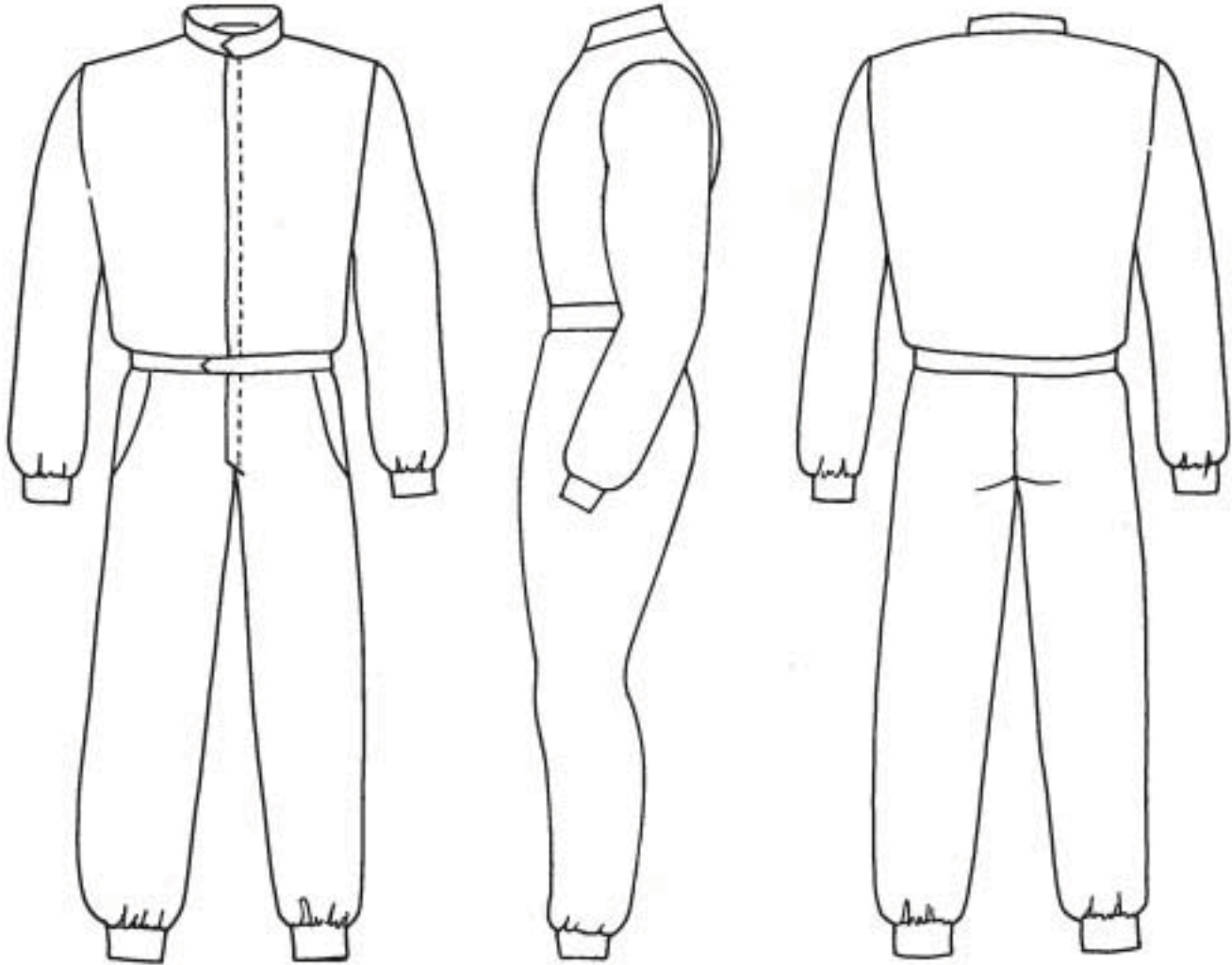

# CUSTOM STYLE • ORDER FORM

Use these drawings to design your own suit. To ensure accurate representation of your design, please show trim patterns, colors and wording clearly. We recommend photocopying this page for best results. Use either color pencils or fine tipped felt markers and call out exact color.

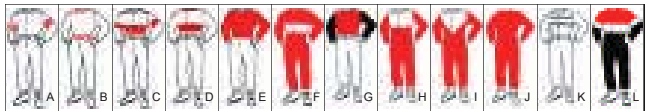

**DESIGN OPTIONS** Select your trim style from the twelve styles illustrated to the right.



**SUIT OPTIONS** Select your suit options from the choices below. Indicate your choices on MTO ORDER FORM.

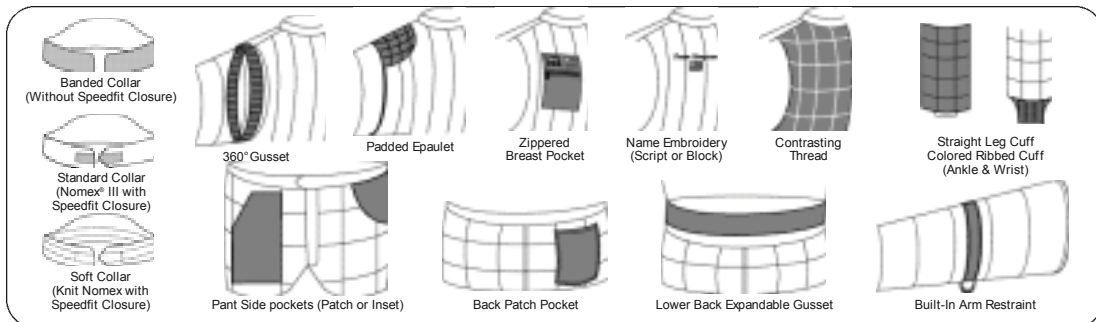

1 pc.  
 2 pc.

ORDER TOLL FREE 1.800.654.7223 / FAX 830.625.3269



## Custom Order Release

Please be advised that in placing this order for custom manufactured merchandise you are accepting full responsibility for the correctness and accuracy of all pertinent ordering information. Further, be advised that by filling out and signing this form you are affirming the correctness and accuracy of the information contained herein and authorizing Motor State Distributing to order this custom merchandise. Once this form has been signed, the purchaser assumes full responsibility for paying for the custom merchandise and no refund will be issued unless it can be shown that any errors or defects were the fault of the manufacturer and not caused by erroneous information.

As a rule, custom orders cannot be cancelled once the order is placed with the manufacturer. All custom orders are subject to freight and handling charges from the manufacturer.

**No returns will be accepted on custom-built items.**

Sales Contact At Motor State \_\_\_\_\_

Customer Number \_\_\_\_\_

Company Name \_\_\_\_\_

Address \_\_\_\_\_

City \_\_\_\_\_ State \_\_\_\_\_ Zip \_\_\_\_\_

Phone \_\_\_\_\_

Fax \_\_\_\_\_

Email \_\_\_\_\_

Print Your Name \_\_\_\_\_ Date \_\_\_\_\_

Authorized Signature \_\_\_\_\_

**If you are submitting this form electronically, your digital signature must be added last. Once signed, this form becomes non-editable. Please double check all items first.**

Motor State Distributing  
8300 Lane Drive, Watervliet MI 49098

web: [www.motorstate.com](http://www.motorstate.com) | phone: 1-800-772-2678 | fax: 1-800-772-2618